

Building 1

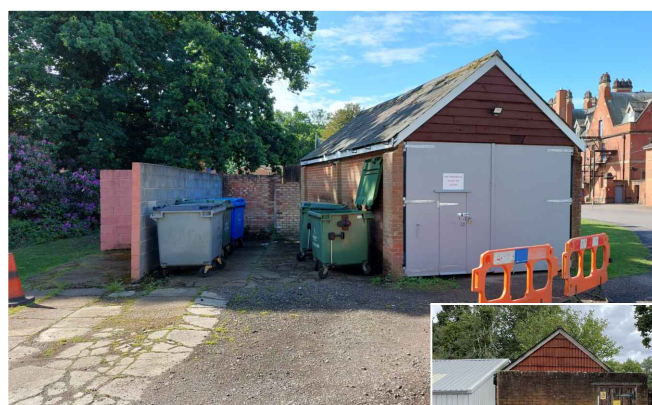

Building 2



Building 3 to be demolished wall surrounding it to be retained.



Building 4



Building 5



Building 6



Service Area 7 - low wall to be demolished.

Existing building areas to be demolished.

1:500 scale Bar
This Drawing has been produced for printing onto A3 size paper,
0m 2.5m 5m 10m 20m 40m

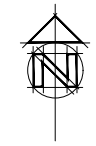

C	Proposed Demolition areas revised.	29/11/22
REV	COMMENTS	DATE

stl **SHAUN TANNER**
ARCHITECTURE & PLANNING
www.stlarchitecture.co.uk studio@stlarchitecture.co.uk 0118 989 0808

CLIENT Reddam House (Berkshire) Ltd
PROJECT New Sports Hall at Reddam House
Bearwood Rd, Sindlesham, Wokingham, RG41 5BG
DRAWING Demolition Plan

STATUS Planning DATE Dec 2021
SCALE 1:500 DRAWN RC CHECKED NO 3807/150 REV C

THIS DRAWING MUST NOT BE SCALED UNLESS ISSUED FOR PLANNING PURPOSES. ALL DIMENSIONS ARE TO BE VERIFIED PRIOR TO SETTING OUT, COMMENCING WORK, OR PRODUCTION OF FABRICATION DRAWINGS. REPORT ANY DISCREPANCIES TO THE SUPERVISING OFFICER IMMEDIATELY. ©

This page is intentionally left blank